

**1 FLOOR PLAN**  
 SCALE: 1" = 20'-0"

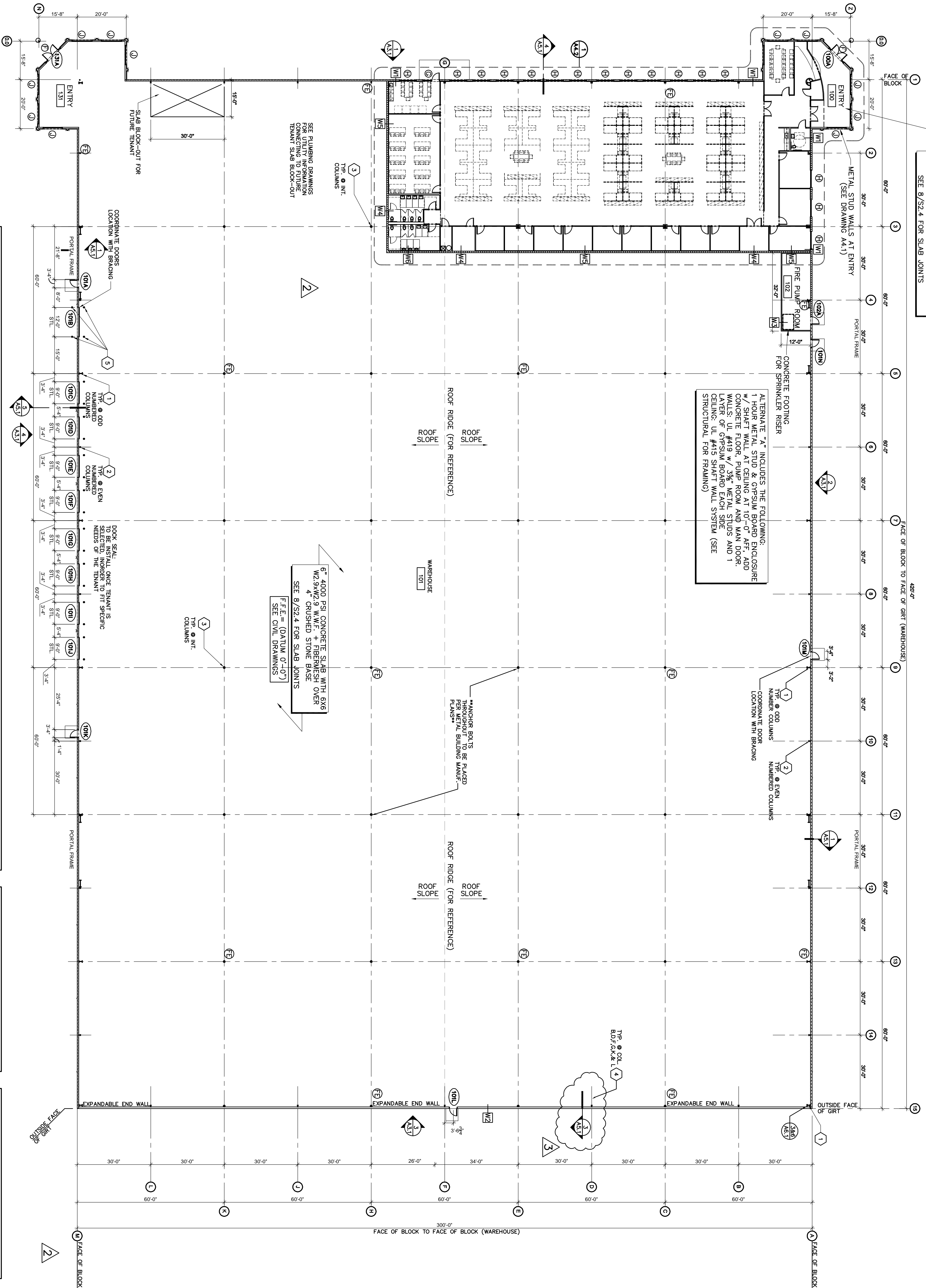

4" 4000 PSI CONCRETE SLAB WITH 6X6 W/2.9W/2.9 W.W.F. + FIBERESH OVER 6 MIL. V.B. OVER 6" CRUSHED STONE BASE SEE 8/52.4 FOR SLAB JOINTS

ALTERNATE "A" INCLUDES THE FOLLOWING:  
 1 HOUR METAL STUD & GYPSUM BOARD ENCLOSURE W/ SHAFT WALL AT CEILING AT 10'-0" AFF. ADD CONCRETE FLOOR, PUMP ROOM AND MAN DOOR. WALLS: UL #419 W/ 3/8" METAL STUDS AND 1 LAYER OF GYPSUM BOARD EACH SIDE. CEILING: UL #415 SHAFT WALL SYSTEM (SEE STRUCTURAL FOR FRAMING)

6" 4000 PSI CONCRETE SLAB WITH 6X6 W/2.9W/2.9 W.W.F. + FIBERESH OVER 4" CRUSHED STONE BASE SEE 8/52.4 FOR SLAB JOINTS  
 F.F.E. - (PARTIAL C.I.C.) SEE CIVIL DRAWINGS

**WALL LEGEND**

- W1 EXTERIOR WALL - 8" CMU TO 7'-4" (SPLIT FACE CMU TO 6'-8") METAL PANELS ON METAL BUILDING FRAME ABOVE CMU WALL. 1-1/2" HAT MIN. ABOVE CEILING
- W2 1 HR RATED, UL # U419 WALL - 8" CMU TO 8'-0" GYP. BO. TO DECK ABOVE. (UL#419)
- W3 1 HR RATED, UL # U419 WALL - 8" CMU TO 8'-0" GYP. BO. TO DECK ABOVE. (UL#419)
- W4 1 HR RATED WALL - 8" CMU TO 8'-0" (UL#907) W/ 8" METAL STUDS W/ 5/8" GYP. BO. TO DECK ABOVE. (UL#419)
- W5 1 HR RATED WALL - 8" CMU TO 8'-0" (UL#907) W/ 8" METAL STUDS W/ 5/8" GYP. BO. TO DECK ABOVE. (UL#419)
- W6 1 HR RATED WALL - 8" CMU TO 8'-0" (UL#907) W/ 8" METAL STUDS W/ 5/8" GYP. BO. TO DECK ABOVE. (UL#419)
- W7 1 HR RATED WALL - 8" CMU TO 8'-0" (UL#907) W/ 8" METAL STUDS W/ 5/8" GYP. BO. TO DECK ABOVE. (UL#419)
- W8 1 HR RATED WALL - 8" CMU TO 8'-0" (UL#907) W/ 8" METAL STUDS W/ 5/8" GYP. BO. TO DECK ABOVE. (UL#419)
- W9 1 HR RATED WALL - 8" CMU TO 8'-0" (UL#907) W/ 8" METAL STUDS W/ 5/8" GYP. BO. TO DECK ABOVE. (UL#419)

**KEY NOTES**

1. STEEL BENT - BY MTL. BLDG. MFR.
2. STEEL SUPPORT COL. - BY MTL. BLDG. MFR.
3. STEEL SUPPORT COL. - BY MTL. BLDG. MFR. SEE 4/A3.2 FOR COLUMN PROTECTION.
4. STEEL WIND COL. - BY MTL. BLDG. MFR.
5. BOLLARD - SEE 5/A3.2 TYPICAL. EITHER SIDE OF OVERHEAD DOORS

**GENERAL NOTES**

1. DIMENSIONS SHOWN ARE TO THE FACE OF CMU, BLOCK AND/OR FACE OF STEEL FRAMING.
2. REFER TO CIVIL DRAWINGS FOR SIDEWALKS & CURB INFORMATION.
3. TENANT WILL PROVIDE FIRE EXTINGUISHER IN ACCORDANCE WITH NFPA 101, 2009 EDITION. LOCATION TO BE COORDINATED WITH LOCAL CODE OFFICIAL. AS DESIGNATED BY (S) SYMBOL.
5. BOLLARD - SEE 5/A3.2 TYPICAL. EITHER SIDE OF OVERHEAD DOORS

**THE Hollingsworth Companies**  
 Industrial Building Program  
 Todd Carlin, P.E.  
 Clinton, TN 37716  
 Phone: (666) 457-3801  
 Web: www.hollingsworthco.com

**JE HODGE ASSOCIATES, LLC**  
 ENGINEERS - ARCHITECTS  
 1597 Western Avenue  
 Knoxville, TN 37921-6318  
 Phone: (865) 548-2322

Moving Your Vision Forward  
 Seal: [Professional Engineer Seal for Robert W. Hodge, No. 072316, State of Tennessee, expires 12/31/16]

Issue / Revision	No.	Date	Description
GENERAL REVISIONS	1	07/31/16	GENERAL REVISIONS
OWNER REVISIONS	2	08/05/16	OWNER REVISIONS
OWNER REVISIONS	3	09/10/16	OWNER REVISIONS

Approved For Construction: \_\_\_\_\_ Date: \_\_\_\_\_  
 Purchaser: \_\_\_\_\_ Date: \_\_\_\_\_  
 Owner: \_\_\_\_\_ Date: \_\_\_\_\_  
 Hollingsworth Job No.: TA-162-13  
 Hodge Project No.: 14102

Drawn By: \_\_\_\_\_  
 Eng Check: \_\_\_\_\_ Dept Check: \_\_\_\_\_ QA Check: \_\_\_\_\_

This drawing, as an instrument of service, is the property of Hollingsworth Companies. It is to be used only for the project and site identified hereon. In part without the written permission of Hollingsworth Companies, this drawing is not to be reproduced, stored in a retrieval system, or transmitted in any form or by any means, electronic, mechanical, photocopying, recording, or by any information storage and retrieval system. The user of this drawing shall be responsible for obtaining all necessary permits, specifications and design information from the appropriate authorities. The design professional's guidance with this drawing is limited to the project and site identified hereon. Any use of this drawing for other projects or sites is prohibited. The user shall be responsible for obtaining all necessary permits, specifications and design information from the appropriate authorities. The design professional's guidance with this drawing is limited to the project and site identified hereon.

Project Title: **Hollingsworth Companies**  
 126,000 sq. ft.

Location: Lot 2, 1545 Mountain Road  
 Andersonville, Tennessee 37705

**FLOOR PLAN**

Sheet Comments:  
 Date: **18 March, 2014**  
 Sheet Number: **A1.1**  
 1 OF 13