

Hodge Associates - April 20, 2011 - 4:42pm
R: Hollingsworth Companies\2625.2 - Hollingsworth VP-145\Working Drawings\Architectural\2625.2 A1.1 Floor Plan.dwg [A1.1] rnmars

No.	Date	Description

Approved For Construction:

Tenant: _____ Date: _____

Owner: _____ Date: _____

Hollingsworth Job No.: VP-145

Hodge Project No.: 2625.2

Drawn By: GLD/RH

Eng Check: _____ Dept Check: _____ QA Check: _____

This drawing, as an instrument of service, is the property of Hodge Associates. It may not be copied in whole or in part without the written permission of Hodge Associates. Hodge Associates denies any and all responsibility or liability for problems which arise from failure to follow these plans, specifications and design intent they convey, or problems which arise from others failure to obtain and/or follow the design professional's guidance with respect to any error, omissions, inconsistencies, ambiguities or conflicts which are alleged.

Project Title:

**Hollingsworth Companies
Southpoint
Business Park
Building 8, Lot 12**

Location:

Prince George,
Virginia

Sheet Contents:

FLOOR PLAN

Date: _____

Sheet Number:

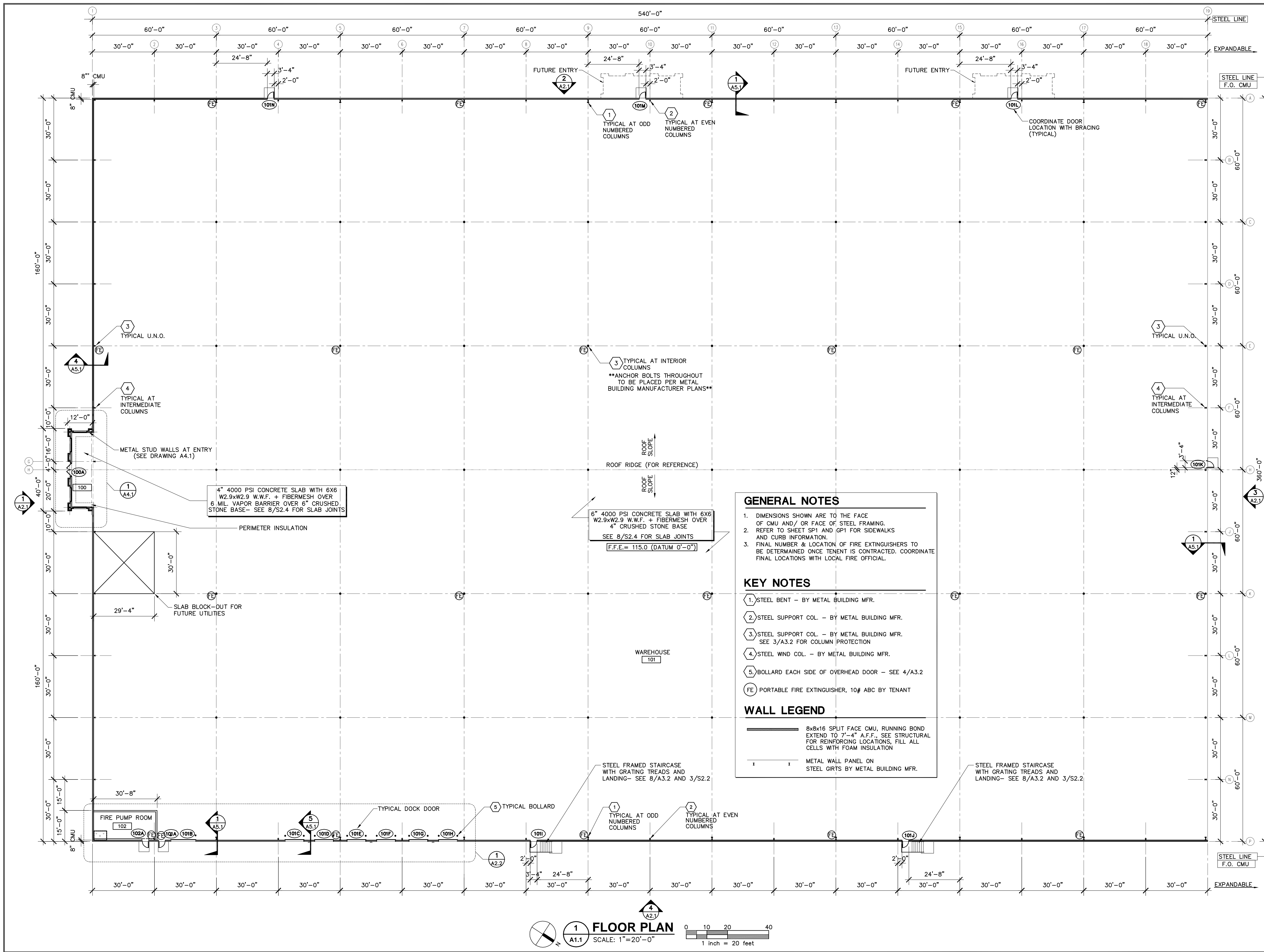

GENERAL NOTES

- DIMENSIONS SHOWN ARE TO THE FACE OF CMU AND/ OR FACE OF STEEL FRAMING.
- REFER TO SHEET SP1 AND GP1 FOR SIDEWALKS AND CURB INFORMATION.
- FINAL NUMBER & LOCATION OF FIRE EXTINGUISHERS TO BE DETERMINED ONCE TENANT IS CONTRACTED. COORDINATE FINAL LOCATIONS WITH LOCAL FIRE OFFICIAL.

KEY NOTES

- 1. STEEL BENT - BY METAL BUILDING MFR.
- 2. STEEL SUPPORT COL. - BY METAL BUILDING MFR.
- 3. STEEL SUPPORT COL. - BY METAL BUILDING MFR. SEE 3/A3.2 FOR COLUMN PROTECTION
- 4. STEEL WIND COL. - BY METAL BUILDING MFR.
- 5. BOLLARD EACH SIDE OF OVERHEAD DOOR - SEE 4/A3.2
- FE PORTABLE FIRE EXTINGUISHER, 10# ABC BY TENANT

WALL LEGEND

- 8x8x16 SPLIT FACE CMU, RUNNING BOND EXTEND TO 7'-4" A.F.F., SEE STRUCTURAL FOR REINFORCING LOCATIONS, FILL ALL CELLS WITH FOAM INSULATION
- METAL WALL PANEL ON STEEL GIRTS BY METAL BUILDING MFR.

1 FLOOR PLAN
SCALE: 1"=20'-0"
1 inch = 20 feet