

**COLOR SCHEDULE**

MAIN BUILDING		ENTRY	
A	TRIM - DESERT SAND	F	METAL ROOF / FASCIA - CLASSIC GREEN
B	SIDING - DESERT SAND	G	BRICK ACME BL-5 VELOUR
C	8" TOP STRIPE - SW6468 HUNT CLUB	H	STOREFRONT - DARK BRONZE ANODIZED, GLAZING DARK BRONZE & G-UNITS
D	16" MAIN STRIPE - SW6095 TOASTY	Y	BRIGHT YELLOW
E	BLOCK BODY - SW6151 QUIVER TAN		

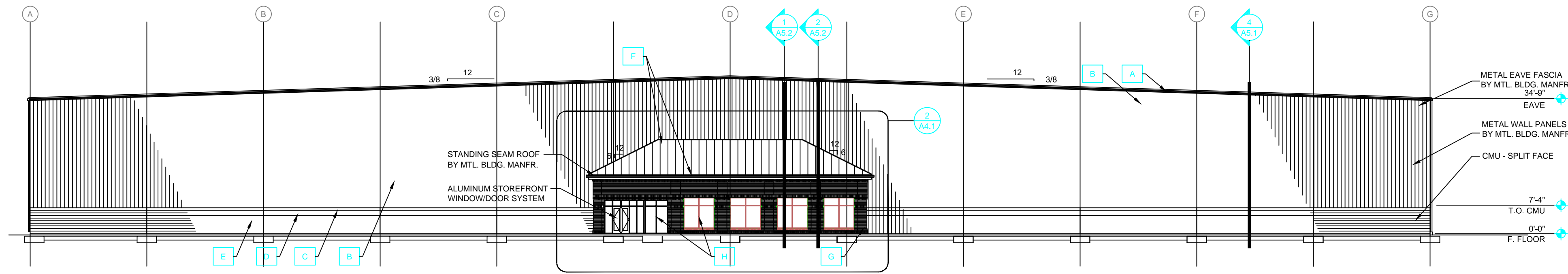

**1 FRONT ELEVATION**  
A3.1 SCALE: 1" = 20'-0"

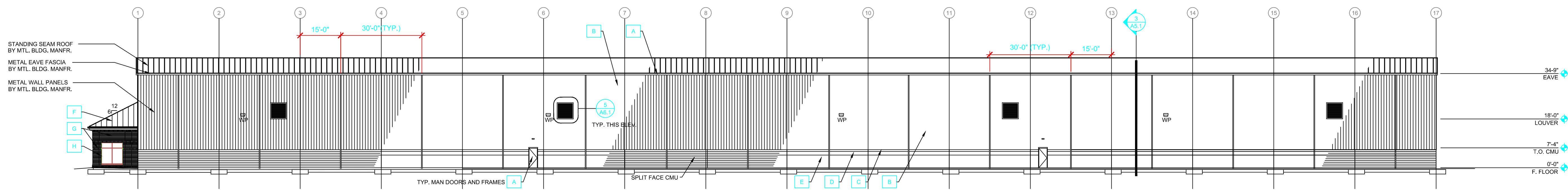

**2 SIDE ELEVATION**  
A3.1 SCALE: 1" = 20'-0"

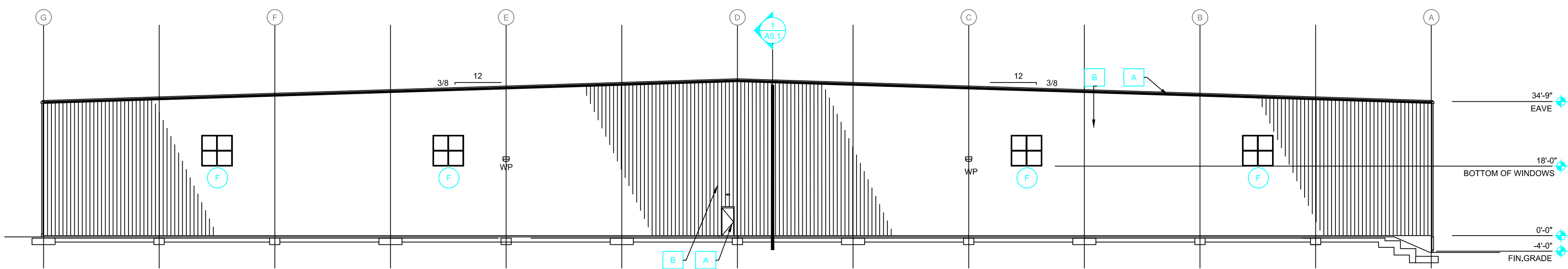

**3 BACK ELEVATION**  
A3.1 SCALE: 1" = 20'-0"

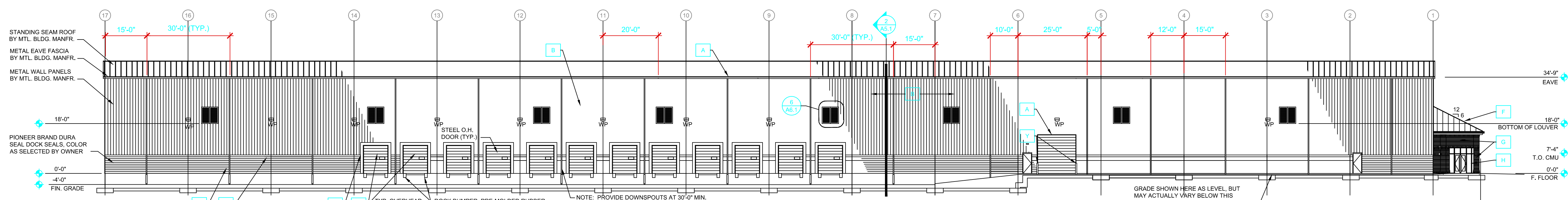

**4 DOCK SIDE ELEVATION**  
A3.1 SCALE: 1" = 20'-0"

Issue / Revision:

No.	Date	Description
0	1/23/19	ISSUE SET

Approved For Construction:

Tenant: \_\_\_\_\_ Date: \_\_\_\_\_

Owner: \_\_\_\_\_ Date: \_\_\_\_\_

Hollingsworth Project No.: **AL-167**

Hodge Project No.: **18134**

Drawn By: **WAG**

Eng Check	Dept Check	QA Check
JLI	JMJ	JLI

This drawing, as an instrument of service, is the property of HODGE Engineering. It may not be copied in whole or in part without the written permission of HODGE Engineering. HODGE Engineering denies any and all responsibility or liability for problems which arise from failure to follow these plans, specifications and design intent they convey, or problems which arise from others failure to obtain and/or follow the design professional's guidance with respect to any error, omissions, inconsistencies, ambiguities or conflicts which are alleged.

Project Title:

**SOUTHPOINT BUSINESS PARK AL-167**

Location:

**LIMESTONE CO, ALABAMA**

Sheet Contents:

**EXTERIOR ELEVATIONS**

Date:

**23 January, 2019**

Sheet Number:

**A3.1**