

GENERAL NOTES

WALL LEGEND

KEY NOTES

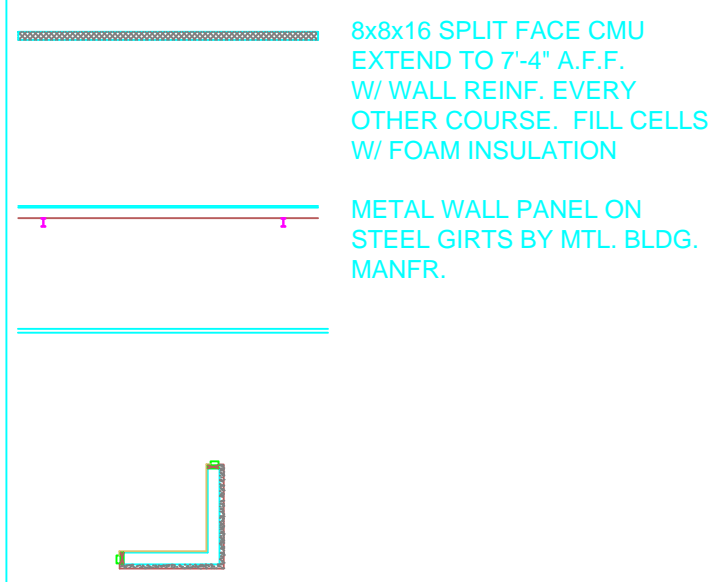

- ① STEEL BENT - BY MTL. BLDG. MANFR.
- ② STEEL SUPPORT COL. - BY MTL. BLDG. MANFR.
- ③ STEEL SUPPORT COL. - BY MTL. BLDG. MANFR. SEE 4/A4 FOR COLUMN PROTECTION
- ④ STEEL WIND COL. - BY MTL. BLDG. MANFR.
- ⑤ BOLLARD - SEE 2/A1.1

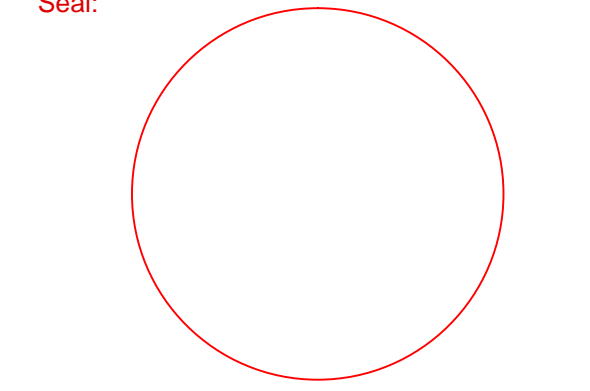
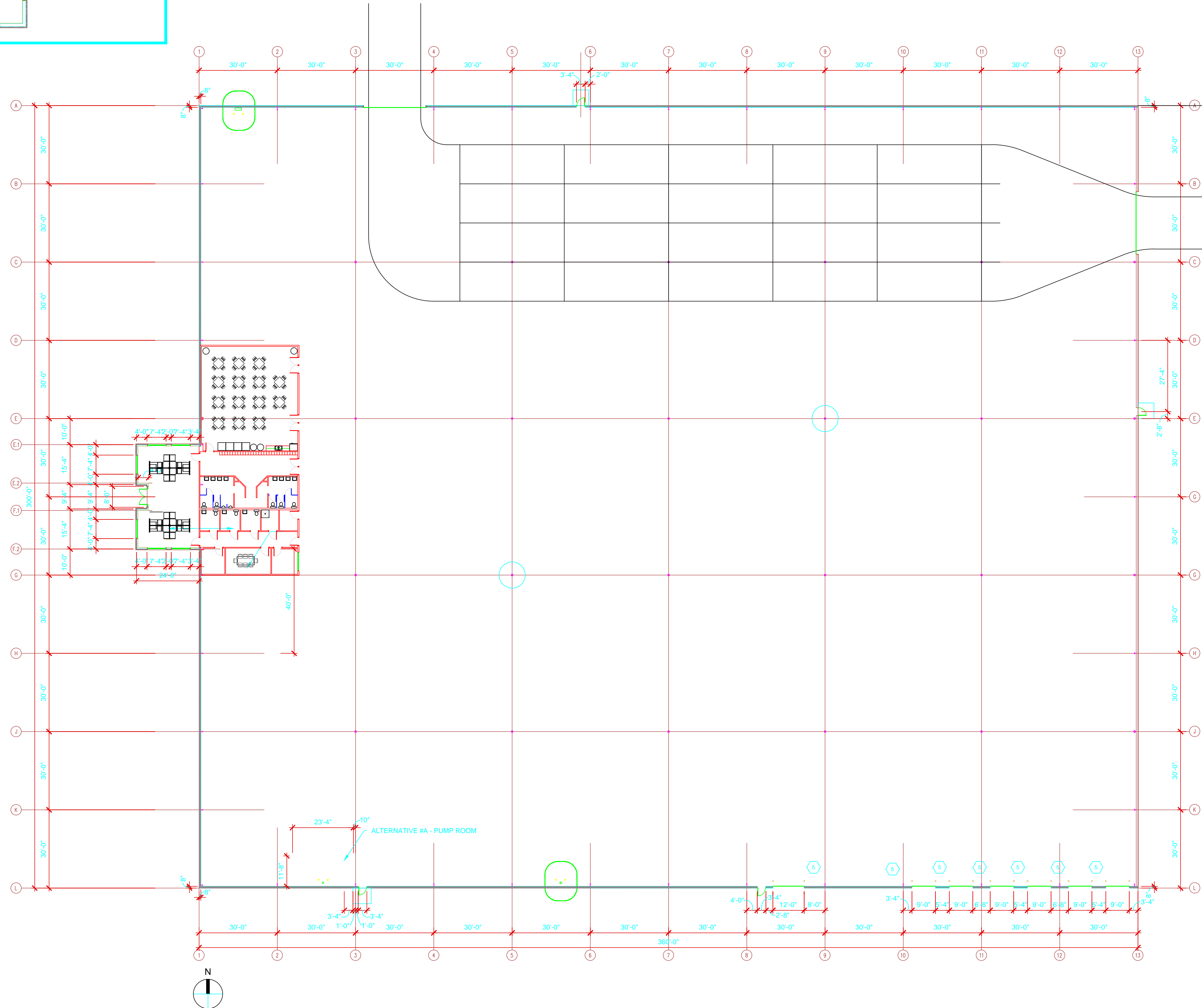
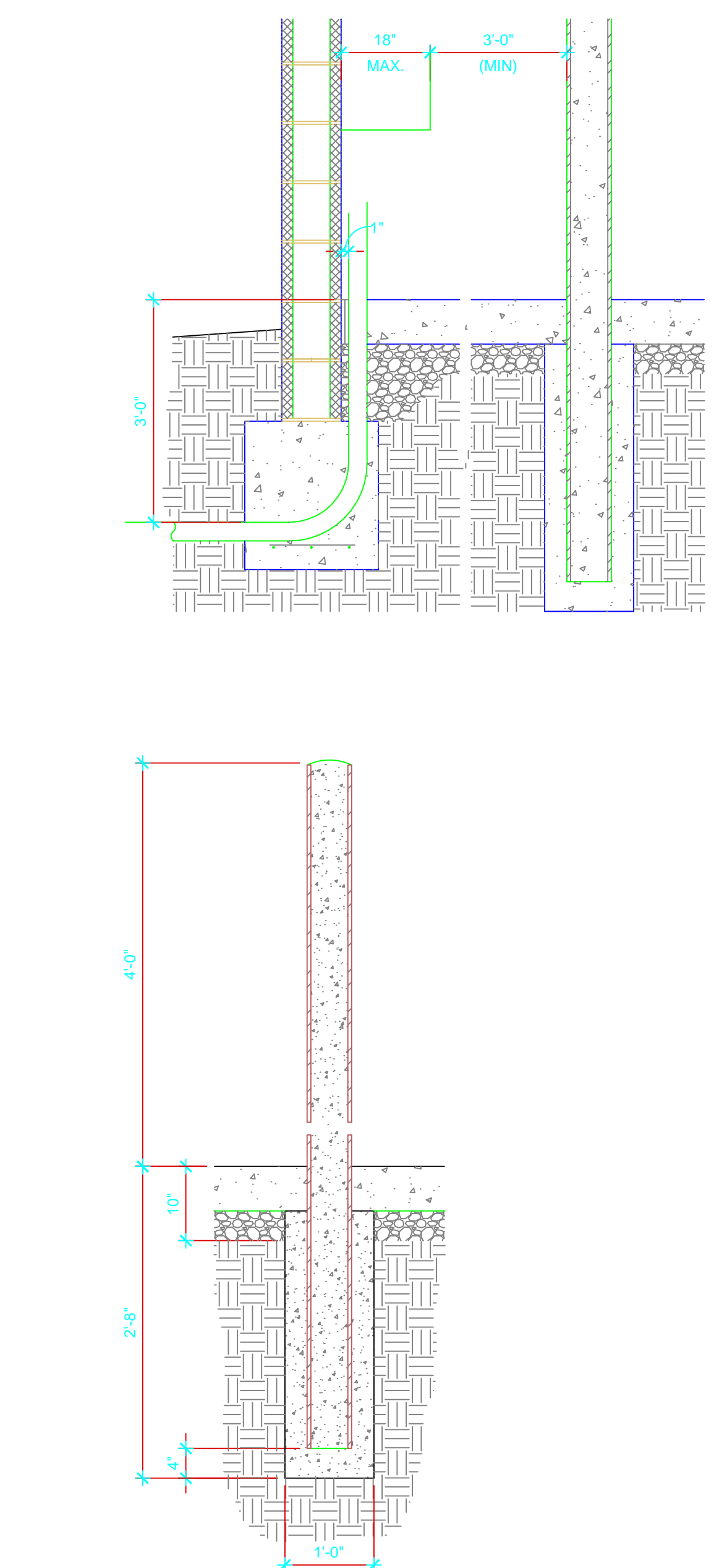
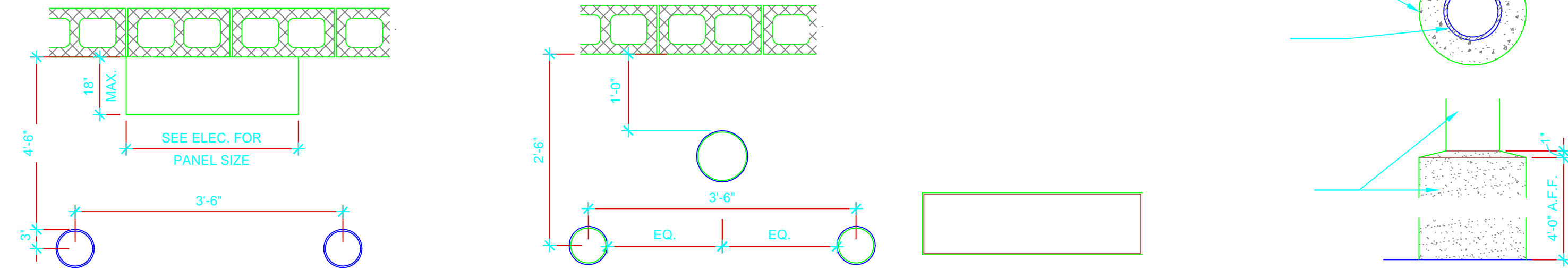

Issue / Revision:

No.	Date	Description

Approved For Construction:

Tenant: _____ Date: _____

Owner: _____ Date: _____

Hollingsworth Project No.: ND-156-17

Hodge Project No.: 17162

Drawn By: WAG

Eng Check: MGB / Dept Check: RWP / QA Check: RWP

This drawing, as an instrument of service, is the property of HODGE Engineering. It may not be copied in whole or in part without the written permission of HODGE Engineering. HODGE Engineering disclaims any and all responsibility or liability for problems which arise from failure to follow these plans, specifications and design intent they convey, or problems which arise from others failure to obtain and/or follow the design professional's guidance with respect to any error, omissions, inconsistencies, ambiguities or conflicts which are alleged.

Project Title:
SOUTHPOINT BUSINESS PARK ND-156-17

Location:
MOCKSVILLE NORTH CAROLINA

Sheet Contents:
OVERALL FLOOR PLAN

Date:
2 JUNE, 2017

Sheet Number: