

COLOR SCHEDULE	
<b>MAIN BUILDING</b>	<b>ENTRY</b>
A TRIM - BURNISHED SLATE	F METAL ROOF / FASCIA - COPPER METALLIC
B SIDING - LIGHT STONE	G PRIMARY EIFS - DV449 BUCKSKIN
C 8" TOP STRIPE - SW7048 URBANE BRONZE	H ACCENT EIFS - DV142 SPECTRUM BROWN
D 16" MAIN STRIPE - SW7709 COPPER POT	Y BRIGHT YELLOW
E BLOCK BODY - SW2855 SYCAMORE TAN	

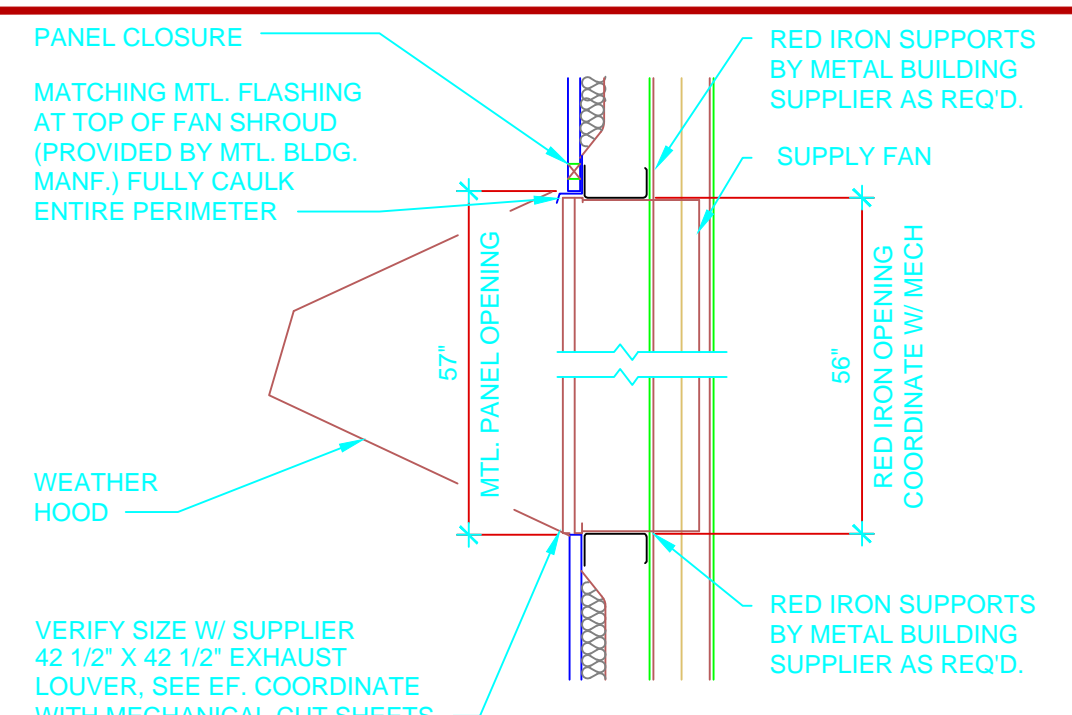

**5 INTAKE FAN DETAIL**  
 A3.1 SCALE: 1/16" = 1'-0"

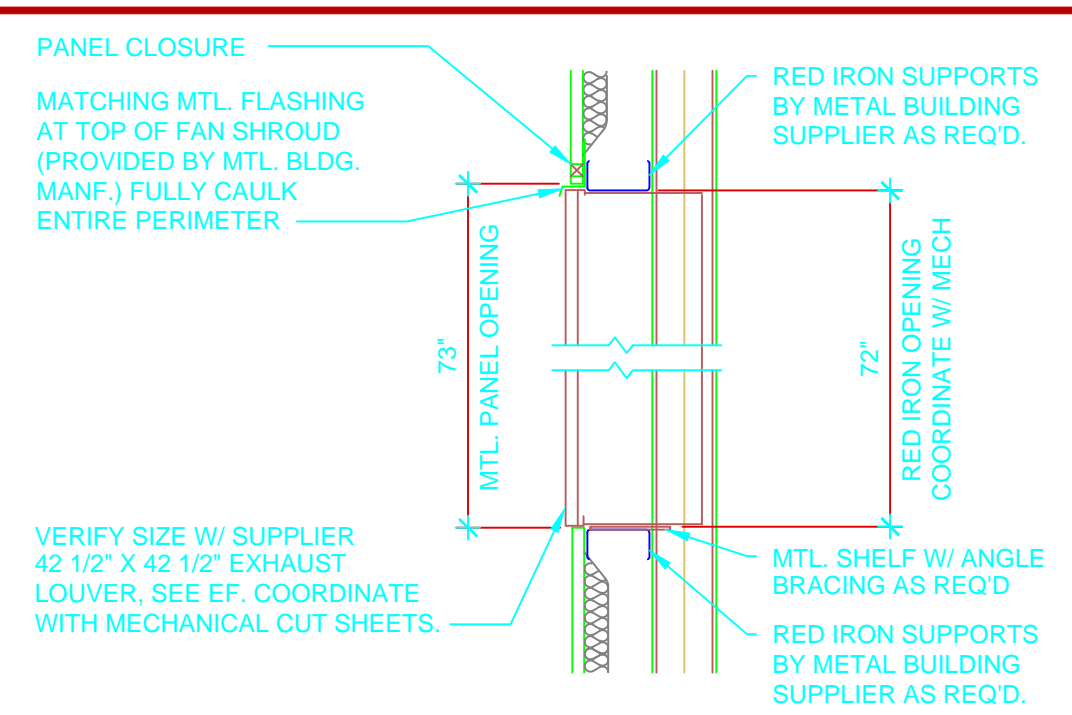

**6 EXHAUST FAN DETAIL**  
 A3.1 SCALE: 1/16" = 1'-0"

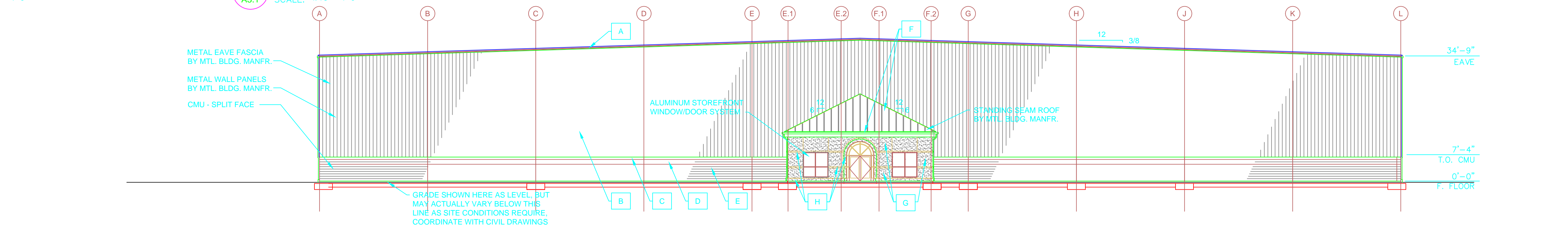

**1 FRONT ELEVATION**  
 A3.1 SCALE: 1/16" = 1'-0"

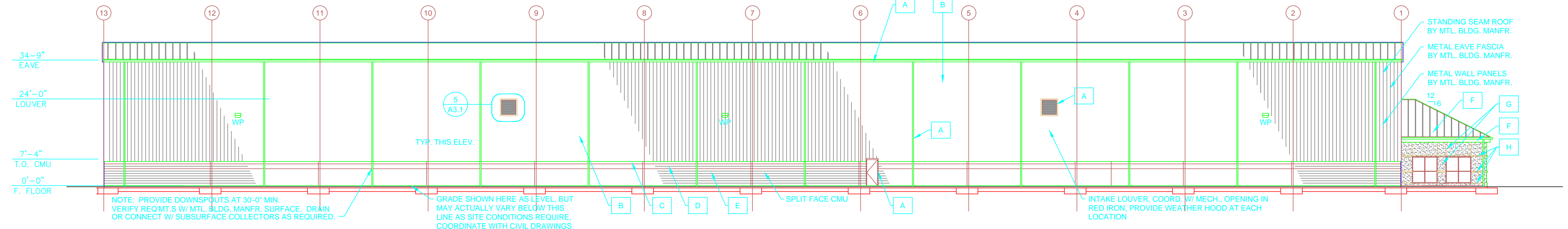

**2 SIDE ELEVATION**  
 A3.1 SCALE: 1/16" = 1'-0"

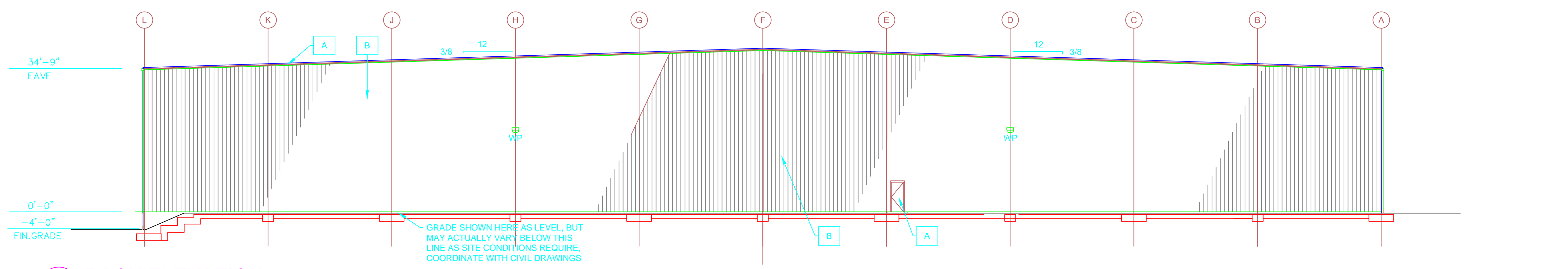

**3 BACK ELEVATION**  
 A3.1 SCALE: 1/16" = 1'-0"

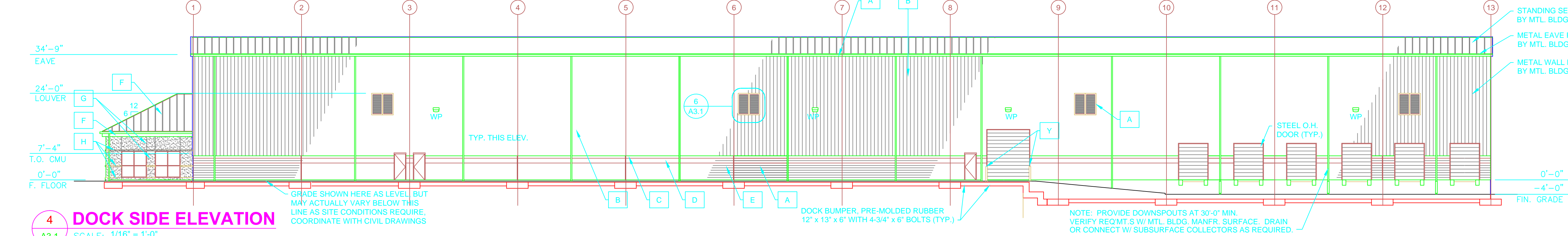

**4 DOCK SIDE ELEVATION**  
 A3.1 SCALE: 1/16" = 1'-0"

Issue / Revision:

No.	Date	Description

Approved For Construction:  
 Tenant: \_\_\_\_\_ Date: \_\_\_\_\_

Owner: \_\_\_\_\_ Date: \_\_\_\_\_

Hollingsworth Project No.: ND-156-17

Hodge Project No.: 17162

Drawn By: WAG

Eng Check: MGB / Dept Check: RWP / QA Check: RWP

This drawing, as an instrument of service, is the property of HODGE Engineering. It may not be copied in whole or in part without the written permission of HODGE Engineering. HODGE Engineering disclaims any and all responsibility or liability for problems which arise from failure to follow these plans, specifications and design intent they convey, or problems which arise from others failure to obtain and/or follow the design professional's guidance with respect to any error, omissions, inconsistencies, ambiguities or conflicts which are alleged.

Project Title:  
**SOUTHPOINT BUSINESS PARK ND-156-17**

Location:  
**MOCKSVILLE NORTH CAROLINA**

Sheet Contents:  
**EXTERIOR ELEVATIONS**

Date:  
**2 JUNE, 2017**

Sheet Number:  
**A3.1**